ALL CAN STEM

Equal Opportunities, Infinite Possibilities

Cosmos Robot Works 7742



STEM+A: DEFINTION AND IMPORTANCE

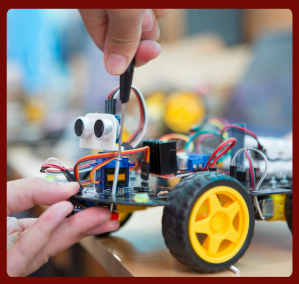







STEM stands for Science, Technology, Engineering, and Mathematics, emphasizing an integrated approach to these disciplines. The addition of "A" represents Arts, incorporating creativity and aesthetic thinking into the framework. This approach equips individuals with analytical thinking, problem-solving, and innovation skills, preparing them for the rapidly evolving world. In education, STEM+A plays a crucial role in fostering leaders who can meet the demands of the 21st century.

What Does STEM+A Stands For?

- **Science** involves exploring the world around us and understanding how things work, from the tiniest particles to the biggest stars in the sky.
- **Technology** focuses on how we use tools and machines to make life easier, from computers to robots.
- **Engineering** is about designing and building things—whether it's bridges, airplanes, or even new apps.
- **Mathematics** is the language of numbers and patterns. It helps us make sense of data, solve problems, and predict outcomes.
- **Arts** brings creativity and imagination into the picture. The arts help us think outside the box, express ideas, and design things in innovative ways.



WHY IS INCLUSION IN STEM+A IMPORTANT?



STEM+A combines science, technology, engineering, mathematics, and arts to create an innovative educational framework. Inclusion ensures equal opportunities for individuals to fully realize their potential in these fields.



Diversity enriches problem-solving processes by introducing varied perspectives. Contributions from individuals with different cultural and socioeconomic backgrounds lead to more creative and effective solutions.

Gender inequality and biases can limit opportunities in STEM+A, but overcoming these barriers fosters a more equitable society. Inclusion benefits not only individuals but also contributes to the overall success of communities.

In conclusion, inclusion in STEM+A enhances individual potential while supporting societal sustainability. Particularly in addressing **gender equality**, inclusive efforts are key to building a more innovative and resilient future.



Gender Inequality

Gender equality means ensuring that all individuals, regardless of their gender, have the same rights, opportunities, and access to resources. It involves treating everyone fairly and without discrimination, whether in areas like education, employment, healthcare, or politics.

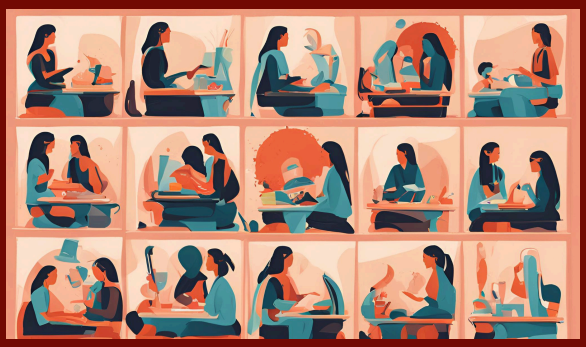

CHALLENGES FACED BY WOMEN İN STEM+A

Women in STEM+A face gender biases, stereotypes (preconceived notions about their roles and abilities), and discrimination. Their technical skills are often questioned, and they are frequently deemed unsuitable for leadership positions. In male-dominated work environments, women may experience exclusion and a sense of isolation, which can negatively impact their professional growth and self-confidence. Additionally, women encounter the "glass ceiling" effect, hindering their career progression, and often struggle to balance work and family responsibilities. A lack of mentorship and the scarcity of female role models further exacerbate these challenges, making it harder for women to thrive in STEM+A fields.

Barriers to Women's Access to STEM+A

Gender stereotypes in education discourage girls from pursuing math and science, labeling these subjects as "masculine." Inadequate support from teachers and families further limits their confidence and interest in these fields. Socioeconomic barriers also play a role, as access to quality education and resources is often limited in underserved communities. Additionally, the absence of visible female role models in STEM+A careers contributes to the perception that these fields are not welcoming to women. These obstacles collectively prevent many talented women from entering and succeeding in STEM+A professions.

AGAINST ALL ODDS

How Women Break Through the Barriers of STEM Exclusion

Marie Curie

Marie Curie was a revolutionary physicist and chemist who made groundbreaking contributions to the scientific world. In the 19th century, when women's place in science was not yet established, Curie became the first woman to win the Nobel Prize for her work on radioactivity. She went on to win two Nobel Prizes, one in physics and the other in chemistry, making history. Her work had a significant impact on medicine and energy production, and Curie became an inspirational figure for women in science. Even during a challenging period, her contributions to science made her a globally recognized leader.

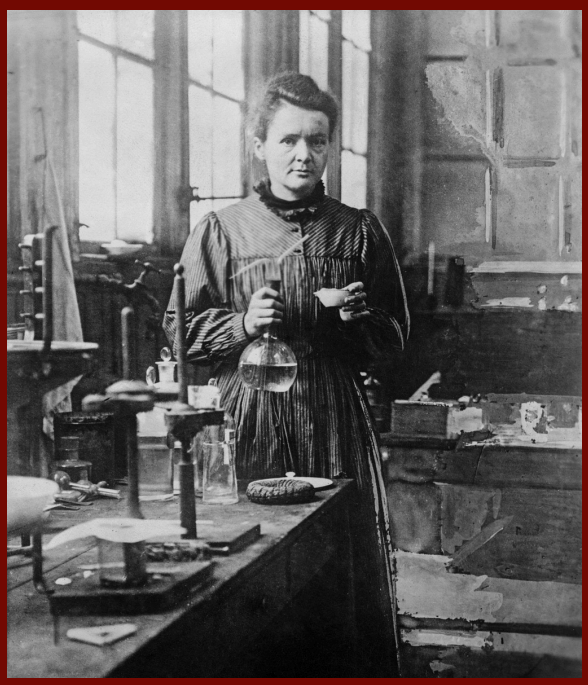



Ada Lovelace

Ada Lovelace is recognized as the first pioneer of digital computers and laid the foundations of computer science and mathematical analysis. In the mid-19th century, her notes on Charles Babbage's Analytical Engine contained the first algorithms for modern computers. However, given the limited opportunities for women in STEM fields during her time, Ada's position in the scientific community was a difficult struggle. Today, her name is still remembered in computer science and software engineering. Lovelace showcased the potential of women in technology and engineering.

How Women Break Through the Barriers of STEM Exclusion

Malala Yousafzai

Malala Yousafzai is known worldwide for her fight for education rights. At the age of 15, Malala spoke out for the right of girls to receive an education, and despite being attacked by the Taliban, she survived. She became the youngest person ever to win the Nobel Peace Prize. Malala raised global awareness about women's education and proved that even at a young age, one can create significant change. Her fight continues to inspire millions of girls around the world to claim their right to education.





Wangari Maathai

Wangari Maathai was an activist who led efforts to promote environmental awareness and sustainable development in Africa. She gained worldwide recognition when she won the Nobel Peace Prize in 2004 for her advocacy in environmental protection and women's rights. Maathai emphasized the connection between empowering women and protecting the environment, and her "Green Belt Movement" led to the planting of millions of trees. She remains an important figure in advocating for environmental consciousness and women's rights. Maathai's success demonstrated that social change is possible through environmental protection.

How Women Break Through the Barriers of STEM Exclusion

Katherine Johnson



Katherine Johnson, a mathematician at NASA, faced significant gender discrimination. During the 1960s, she was often excluded from meetings, and her ideas were dismissed. Despite these barriers, Johnson's exceptional mathematical skills became undeniable when her calculations verified the success of Apollo 11's lunar landing. Her contributions were pivotal to NASA's achievements and marked a turning point for women in STEM, inspiring generations to overcome adversity and strive for excellence.

These women, despite the challenges of their times, defied the odds and made incredible contributions to the fields of science, education, environmentalism, and human rights. Their legacies continue to inspire generations of women and girls worldwide to pursue their dreams, break barriers, and make their own mark on the world.



The Consequences of Inequality in STEM: Impact on Society and Global Progress

Inequality in STEM can have far-reaching consequences for both individuals and society. When certain groups are excluded or underrepresented, we lose diverse perspectives that drive innovation and problem-solving. This results in a lack of progress in addressing global challenges like climate change, healthcare, and technological advancements. Moreover, underrepresentation in STEM means that countless talented individuals miss out on opportunities to contribute to groundbreaking discoveries. The long-term effect is a less inclusive, slower-progressing world, where inequalities hinder the potential for sustainable growth and limit the ability to tackle pressing issues that affect everyone.

What We Can Do in Our Own Community to Address Inequality in STEM

To address inequality in STEM within our community, we must first recognize the barriers that exist and take proactive steps to dismantle them. Encouraging diversity in STEM begins with fostering an inclusive environment for all individuals, regardless of gender, race, or background. This can be achieved through mentorship programs, offering guidance and support to underrepresented groups, particularly young women and minorities, to help them pursue STEM fields.

We can also collaborate with schools, organizations, and local businesses to promote STEM education and provide resources such as scholarships, workshops, and internships. Creating a network of support where students can access technology, hands-on learning experiences, and career guidance is key to making STEM fields more accessible.

Additionally, we should challenge stereotypes that discourage certain groups from entering STEM, especially through community outreach and awareness campaigns. By promoting STEM as an exciting and inclusive career path, we can inspire the next generation of innovators and problem-solvers in our community.

Ultimately, it is up to each of us to actively support and create opportunities for everyone, ensuring that STEM becomes a field where all voices are heard and valued. Together, we can create a more inclusive, diverse, and innovative future.

ORGANIZATIONS AND PROJECTS INCREASING STEM ACCESS GLOBALLY

Several initiatives are working to ensure equal access to technology and STEM education, especially in underserved communities. These programs help provide the tools young people need to succeed in today's digital world. By overcoming barriers of affordability and accessibility, they aim to bridge the digital divide and empower individuals with the skills needed for a technology-driven future. Here are some notable efforts making a meaningful impact:

One Laptop per Child (OLPC)

OLPC is a non-profit initiative that provides low-cost, durable laptops to children in developing countries, aiming to enhance education and bridge the digital divide. By giving children access to technology, the program supports not only basic education but also creativity, problem-solving, and critical thinking.



World Computer Exchange (WCE)

WCE is a charity that supplies refurbished computers to schools and community organizations in developing nations, promoting digital literacy. Their work ensures young people in underserved regions gain the skills needed for success in today's digital world, narrowing the technological gap.



Internet Society Foundation's BOLT Program

The BOLT Program supports global internet access projects, focusing on areas where connectivity is limited. By expanding internet infrastructure in remote regions, it ensures that isolated communities can benefit from the internet, fostering education, economic growth, and social inclusion.





FIRST Global Challenge
An international robotics competition that brings together students from diverse backgrounds, motivating them to pursue STEM careers while addressing real-world challenges.

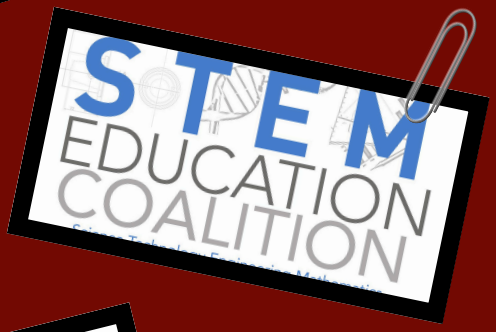

UNESCO's STEM and Gender Advancement (SAGA)
This initiative aims to reduce gender inequality in STEM by creating more educational opportunities for women, empowering them to thrive in science and technology.

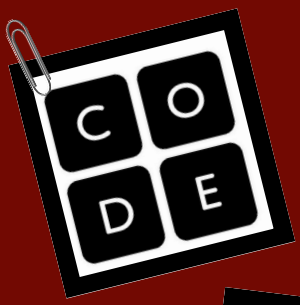

The Malala Fund
Focused on girls' education, the Malala Fund supports STEM programs that inspire young women in developing countries to explore careers in science and technology.



The STEM Education Coalition
A global organization advocating for improved STEM education policies, ensuring equal opportunities for all students to excel in these fields.



Code.org
A non-profit organization working to expand access to computer science education, particularly for young women and underrepresented minorities. Their "Hour of Code" initiative has reached millions of students globally.

These initiatives are pivotal in bridging the digital divide by providing marginalized communities worldwide with access to technology, education, and essential support.

FILMS AND BOOKS INSPIRED BY STEM

Books:

"Hidden Figures" by Margot Lee Shetterly

The true story of African-American women mathematicians who played a crucial role at NASA during the space race, breaking barriers in both race and gender.

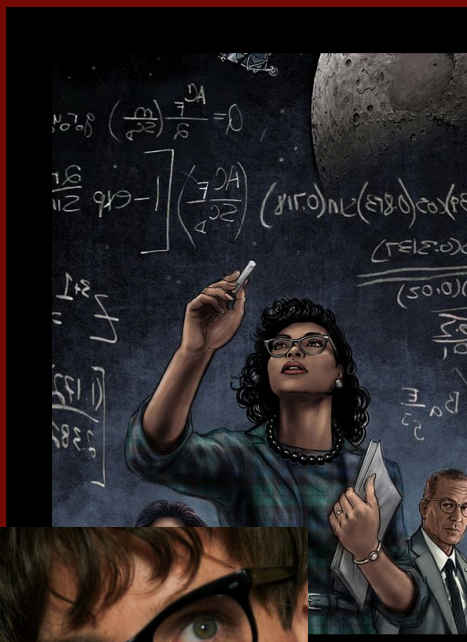

"The Immortal Life of Henrietta Lacks" by Rebecca Skloot

A fascinating tale of how Henrietta Lacks' cells, taken without her knowledge, became one of the most important tools in medicine, raising ethical questions about science and humanity.

Astrophysics for Young People in a Hurry" by Neil deGrasse Tyson
A simplified yet profound explanation of the universe, perfect for young readers curious about the cosmos.

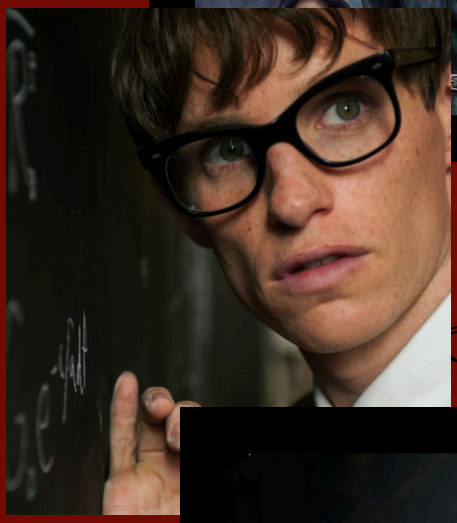

Movies:

"October Sky" (1999)
Based on a true story, this film follows a young boy in a coal mining town who is inspired by the space race to build rockets, eventually leading to a career at NASA.

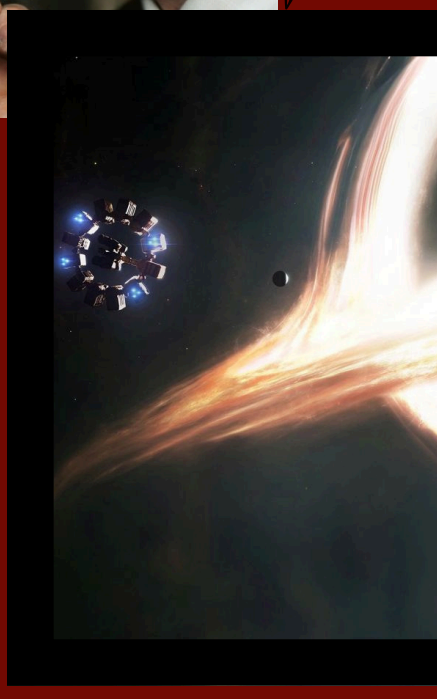

"The Theory of Everything" (2014)
A biographical drama about Stephen Hawking's life, his groundbreaking work in theoretical physics, and his perseverance despite ALS.

"Hidden Figures" (2016)
An inspiring portrayal of the brilliant women mathematicians at NASA who helped launch astronauts into space, overcoming social and professional challenges.

"Interstellar" (2014)
A science-fiction epic exploring space travel, black holes, and the limits of human ingenuity in saving Earth.

ALL CAN STEM





YOU CAN BE A PART OF IT!

Whether you're a student, educator, parent, or professional, there is a place for you in the vast world of STEM. Dive in, explore, learn, create, and innovate. Participate in programs, support initiatives, or mentor the next generation of critical thinkers and problem-solvers.
Together, we can harness the power of STEM to shape a brighter future for all. The time to act is now—be a part of the change!

STEM is not just a collection of fields—it is a powerful force that connects individuals and communities across the globe. By offering pathways for education, innovation, and economic development, STEM has the potential to dismantle inequality, uplift underrepresented groups, and foster a more inclusive and fair world.

The inspiring stories of those who have triumphed over adversity, the initiatives striving to make STEM accessible to all, and the groundbreaking scientific and technological advancements all share a common theme: STEM transforms lives. It opens doors to personal achievement while also offering solutions to some of the world's most pressing challenges, such as climate change, health crises, and the digital divide.

